



Certificate of Analysis

Powered by Confident Cannabis
1 of 2

Therapeutic Naturals LLC

PO Box 891
Corvallis, MT 59828

(406) 361-9237
Lic. #

Sample: 2308NDL0231.1258

Strain: Full Spectrum CBD
Batch#: ; Batch Size: g

Sample Received: 09/12/2023; Report Created: 09/12/2023; Expires: 09/12/2024

Sampling: ; Environment:

Full Spectrum CBD in FCO

Concentrates & Extracts, Tincture
Harvest Process Lot: ; METRC Batch: ; METRC Sample:

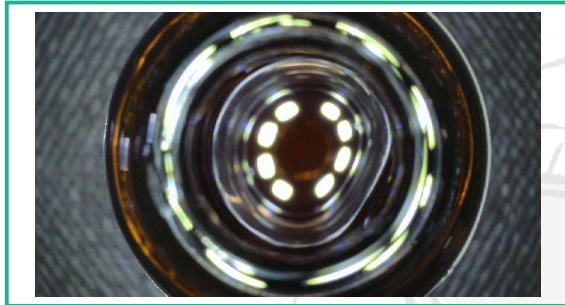

Safety

Pass Pesticides	Complete Microbials	Pass Mycotoxins
Pass Solvents	Not Tested Moisture	Not Tested Foreign Matter

Cannabinoids

0.256% Total THC	1.815% Total CBD	2.465% Total Cannabinoids
----------------------------	----------------------------	-------------------------------------

Analyte	LOQ	Mass	Mass
	%	%	mg/g
THCa	0.043	ND	ND
Δ9-THC	0.040	0.256	2.56
Δ8-THC	0.061	ND	ND
THCV	0.044	ND	ND
CBDa	0.037	ND	ND
CBD	0.040	1.815	18.15
CBDV	0.042	0.080	0.80
CBN	0.092	0.193	1.93
CBGa	0.040	ND	ND
CBG	0.036	0.049	0.49
CBC	0.045	0.072	0.72
Total THC		0.256	2.564
Total CBD		1.815	18.147
Total		2.465	24.646

Terpenes

--	--	--

Analyte	LOQ	Mass	Mass	Analyte	LOQ	Mass	Mass
	%	%	mg/g		%	%	mg/g
3-Carene		NR	NR	Eucalyptol		NR	NR
α-Bisabolol		NR	NR	γ-Terpinene		NR	NR
α-Humulene		NR	NR	Geraniol		NR	NR
α-Pinene		NR	NR	Guaiol		NR	NR
α-Terpinene		NR	NR	Isopulegol		NR	NR
β-Caryophyllene		NR	NR	Limonene		NR	NR
β-Myrcene		NR	NR	Linalool		NR	NR
β-Ocimene		NR	NR	Ocimene		NR	NR
β-Pinene		NR	NR	p-Cymene		NR	NR
Camphene		NR	NR	Terpinolene		NR	NR
Caryophyllene		NR	NR	trans-Nerolidol		NR	NR
Oxide		NR	NR	Total		0.0000	0
cis-Nerolidol		NR	NR				

Mass: 0.04g

"Total THC = THCa * 0.877 + Δ9-THC Total CBD = CBDa * 0.877 + CBD Instrument: HPLC ; Method: SOP_HPLC01"

Mass: g
Instrument: HS-GC-MS; Method: SOP_GCMS01
Notes:



1408 Gold Ave
Bozeman, MT
(406) 219-6223
<http://www.nordiclabsmt.com>
Lic# L-100440-001

Christina Johnson
Scientific Director

Confident Cannabis
All Rights Reserved
support@confidentcannabis.com
(866) 506-5866
www.confidentcannabis.com



ND=Not Detected, NR=Not Reported, LOD=Limit of Detection, LOQ=Limit of Quantitation. This product has been tested by Nordic Labs using validated test methodologies. Values reported relate only to the single sample tested. No claims as to the efficacy, safety or other risks associated with any detected or non-detected levels of any compounds reported herein are made by Nordic Labs or representatives. All Pass/Fail limits are as specified by applicable Administrative Rules of Montana including, but not limited to, ARM 37.107.316. This Certificate shall not be reproduced except in full, without the written approval of the aforementioned lab and, for it to be fully valid, compliance sampling must be performed by a Nordic Labs representative. A "Fail" compliance test is repeated before reporting. Uncertainty information is available upon request. Potency, Pesticides, and Terpene values are reported by dry weight calculations for flower.



Certificate of Analysis

Powered by Confident Cannabis
2 of 2

Therapeutic Naturals LLC

PO Box 891
Corvallis, MT 59828

(406) 361-9237
Lic. #

Sample: 2308NDL0231.1258

Strain: Full Spectrum CBD
Batch#: ; Batch Size: g

Sample Received: 09/12/2023; Report Created: 09/12/2023; Expires: 09/12/2024

Sampling: ; Environment:

Full Spectrum CBD in FCO

Concentrates & Extracts, Tincture
Harvest Process Lot: ; METRC Batch: ; METRC Sample:



Pesticides

Analyte	LOQ	Limit	Mass	Status
	PPM	PPM	PPM	
Abamectin	0.008	2.500	NR	NT
Acequinocyl	0.010	10.000	NR	NT
Bifenazate	0.035	1.000	NR	NT
Bifenthrin	0.002	1.000	NR	NT
Chloromequat	0.021	5.000	NR	NT
Cyfluthrin	0.040	5.000	NR	NT
Daminozide	0.012	5.000	NR	NT
Etoxazole	0.018	1.000	NR	NT
Fenoxycarb	0.021	1.000	NR	NT
Imazalil	0.017	1.000	NR	NT
Imidacloprid	0.022	2.000	NR	NT
Myclobutanil	0.023	0.600	NR	NT
Paclobutrazol	0.035	2.000	NR	NT
Pyrethrins	0.035	5.000	ND	Pass
Spinosad	0.009	1.000	ND	Pass
Spirotetramat	0.018	1.000	NR	NT
Trifloxystrobin	0.046	1.000	NR	NT

Mass: g
LOD = Limit of Detection; LOQ = Limit of Quantitation; NR = Not Reported; ND = Not Detected; NT = Not Tested; Unless otherwise stated all quality control samples performed within specifications established by the Laboratory.

Pass

Microbials

Analyte	Limit	Mass	Status
	CFU/g	CFU/g	
Aspergillus flavus	0.900	NR	NT
Aspergillus fumigatus	0.900	NR	NT
Aspergillus niger	0.900	NR	NT
Aspergillus terreus	0.900	NR	NT
E. Coli	0.900	NR	NT
Salmonella SPP	0.900	NR	NT

Mass: g
Instrument: Plating and qPCR; Method: SOP_MIC01 and SOP_MIC03

Residual Solvents

Analyte	LOQ	Limit	Mass	Status
	PPM	PPM	PPM	
Acetone	94.4000	5000.0000	NR	NT
Benzene	1.1000	2.0000	NR	NT
Butanes	175.6000	5000.0000	ND	Pass
Chloroform	1.1000	2.0000	NR	NT
Cyclohexane	111.1000	3880.0000	NR	NT
Dichloromethane	101.1000	600.0000	NR	NT
Ethyl-Acetate	95.6000	5000.0000	NR	NT
Heptane	130.6000	5000.0000	NR	NT
Hexanes	102.2000	290.0000	ND	Pass
Isopropanol	97.8000	5000.0000	NR	NT
Methanol	198.3000	3000.0000	NR	NT
Pentanes	153.9000	5000.0000	ND	Pass
Propane	61.7000	5000.0000	NR	NT
Toluene	126.1000	890.0000	NR	NT
Xylenes	189.4000	2170.0000	ND	Pass

Mass: g
Instrument: HS-GC-MS; Method: SOP_GCMS02

Mycotoxins

Analyte	LOQ	Limit	Mass	Status
	PPB	PPB	PPB	
Ochratoxin A	0.130	20.000	NR	NT
Total Aflatoxins	0.520	20.000	ND	Pass

Mass: g
Instrument: LC-MS/MS; Method: SOP_LCMS01(pesticides) and SOP_LCMS02



1408 Gold Ave
Bozeman, MT
(406) 219-6223
<http://www.nordiclabsmt.com>
Lic# L-100440-001

Christina Johnson
Scientific Director

Confident Cannabis
All Rights Reserved
support@confidentcannabis.com
(866) 506-5866
www.confidentcannabis.com



ND=Not Detected, NR=Not Reported, LOD=Limit of Detection, LOQ=Limit of Quantitation. This product has been tested by Nordic Labs using validated test methodologies. Values reported relate only to the single sample tested. No claims as to the efficacy, safety or other risks associated with any detected or non-detected levels of any compounds reported herein are made by Nordic Labs or representatives. All Pass/Fail limits are as specified by applicable Administrative Rules of Montana including, but not limited to, ARM 37.107.316. This Certificate shall not be reproduced except in full, without the written approval of the aforementioned lab and, for it to be fully valid, compliance sampling must be performed by a Nordic Labs representative. A "Fail" compliance test is repeated before reporting. Uncertainty information is available upon request. Potency, Pesticides, and Terpene values are reported by dry weight calculations for flower.